

# A47 Blofield to North Burlingham Dualling

**Scheme Number: TR010040**

**Volume 6**

**6.3 Environmental Statement Figures**

**Figures 12.1 – 12.3**

APFP Regulation 5(2)(a)

Planning Act 2008

Infrastructure Planning (Applications: Prescribed  
Forms and Procedure) Regulations 2009

December 2020

Infrastructure Planning

Planning Act 2008

**The Infrastructure Planning  
(Applications: Prescribed Forms and  
Procedure) Regulations 2009**

A47 Blofield to North Burlingham  
Development Consent Order 202[x]

---

**ENVIRONMENTAL STATEMENT FIGURES**

**Figures 12.1 – 12.3**

---

<b>Regulation Number:</b>	Regulation 5(2)(a)
<b>Planning Inspectorate Scheme Reference</b>	TR010040
<b>Application Document Reference</b>	6.3
<b>BIM Document Reference</b>	PCF Stage 3
<b>Author:</b>	A47 Blofield to North Burlingham Dualling Project Team, Highways England

<b>Version</b>	<b>Date</b>	<b>Status of Version</b>
Rev 0	December 2020	Application Issue

## SCHEDULE OF FIGURES INCLUDED IN THIS APPLICATION DOCUMENT

Figure Title	Drawing number
Figure 12.1 - Population and human health constraints plan	HE551490-GTY-EPC-000-DR-LX-30003
Figure 12.2 - Design, mitigation and enhancement measures	HE551490-GTY-EPC-000-DR-LX-30004
Figure 12.3 - Agricultural Land Holdings (Key Plan)	HE551490-GTY-EPC-000-DR-LX-30016
Figure 12.3 - Agricultural Land Holdings (Sheet 1 of 11)	HE551490-GTY-EPC-000-DR-LX-30005
Figure 12.3 - Agricultural Land Holdings (Sheet 2 of 11)	HE551490-GTY-EPC-000-DR-LX-30006
Figure 12.3 - Agricultural Land Holdings (Sheet 3 of 11)	HE551490-GTY-EPC-000-DR-LX-30007
Figure 12.3 - Agricultural Land Holdings (Sheet 4 of 11)	HE551490-GTY-EPC-000-DR-LX-30008
Figure 12.3 - Agricultural Land Holdings (Sheet 5 of 11)	HE551490-GTY-EPC-000-DR-LX-30009
Figure 12.3 - Agricultural Land Holdings (Sheet 6 of 11)	HE551490-GTY-EPC-000-DR-LX-30010
Figure 12.3 - Agricultural Land Holdings (Sheet 7 of 11)	HE551490-GTY-EPC-000-DR-LX-30011
Figure 12.3 - Agricultural Land Holdings (Sheet 8 of 11)	HE551490-GTY-EPC-000-DR-LX-30012
Figure 12.3 - Agricultural Land Holdings (Sheet 9 of 11)	HE551490-GTY-EPC-000-DR-LX-30013
Figure 12.3 - Agricultural Land Holdings (Sheet 10 of 11)	HE551490-GTY-EPC-000-DR-LX-30014
Figure 12.3 - Agricultural Land Holdings (Sheet 11 of 11)	HE551490-GTY-EPC-000-DR-LX-30015

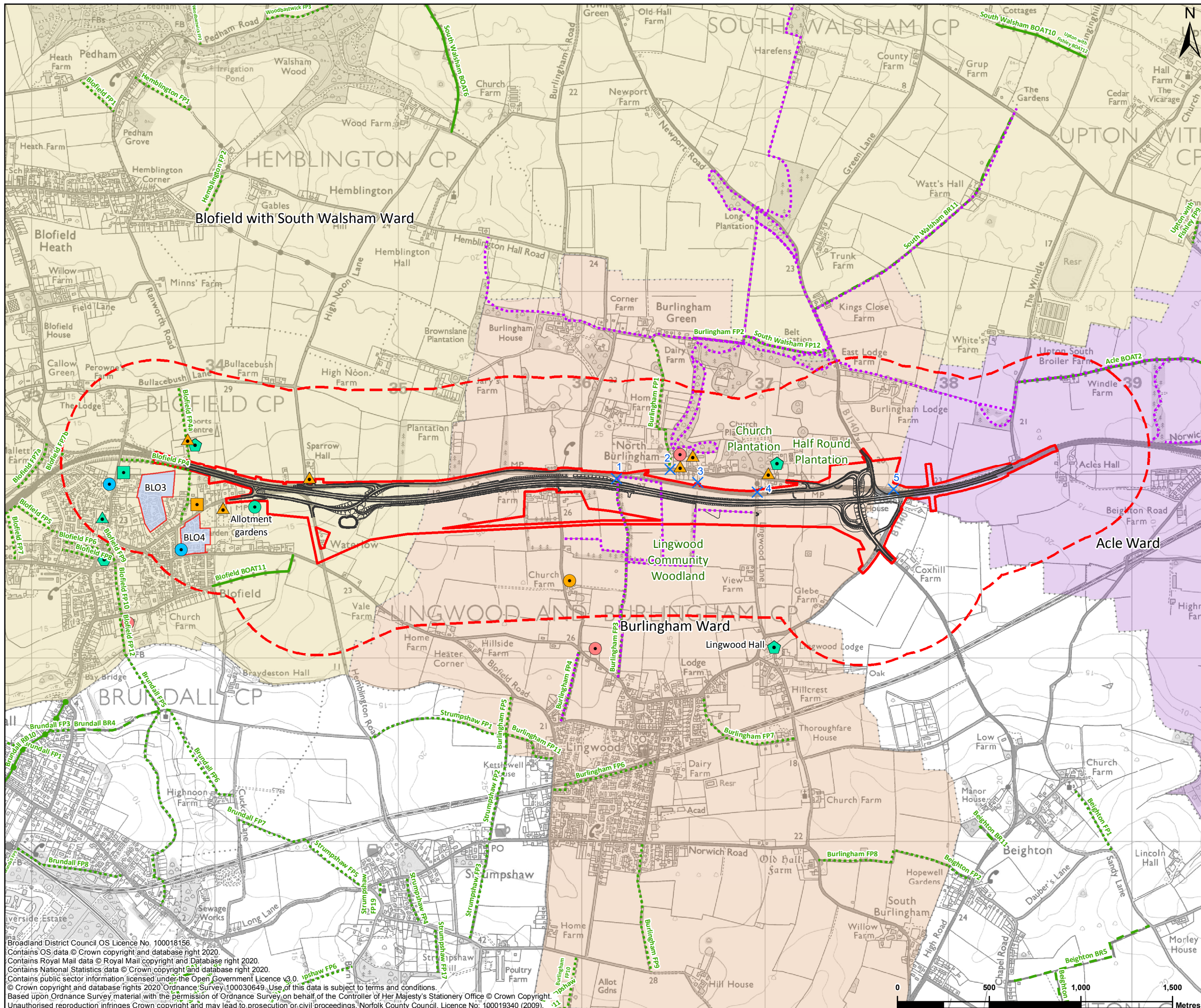

LEGEND	
	Red line boundary
	Land use and accessibility study area
	Proposed scheme design
	WCH survey
	Local amenity
	Commercial
	Community facility
	Education facility
	Place of worship
	Burlingham woodland walk
	Bridleway (PRoW)
	Byway open to all traffic (PRoW)
	Footpath (PRoW)
	Restricted byway (PRoW)
	Allocated development land
	Acle ward
	Blofield with South Walsham ward
	Burlingham ward



REV	DATE	REVISION NOTE	ORG	CHKD	APPD
P01	26/10/2020	AMENDMENTS TO DESIGN AND RED LINE BOUNDARY	PC	CC	EC

DESIGNER  
**SWECO**

CONTRACTOR  
**GallifordTry**

CLIENT  
**highways england**

PROJECT TITLE  
A47 BLOFIELD TO NORTH BURLINGHAM

PROJECT STAGE  
PCF STAGE 3

DRAWING TITLE  
FIGURE 12.1 - POPULATION AND HUMAN HEALTH  
TR010040/APP/6.3

SUITABILITY  
FOR INFORMATION

SHEET SIZE	SCALE	STATUS
A3	1:20,000	S2

DRAWING NUMBER  
HE551490-GTY-EPC-000-DR-LX-30003

Broadland District Council OS Licence No. 100018156  
 Contains OS data © Crown copyright and database right 2020.  
 Contains Royal Mail data © Royal Mail copyright and Database right 2020.  
 Contains National Statistics data © Crown copyright and database right 2020.  
 Contains public sector information licensed under the Open Government Licence v3.0.  
 © Crown copyright and database rights 2020 Ordnance Survey 100030649. Use of this data is subject to terms and conditions.  
 Based upon Ordnance Survey material with the permission of Ordnance Survey on behalf of the Controller of Her Majesty's Stationery Office © Crown Copyright.  
 Unauthorised reproduction infringes Crown copyright and may lead to prosecution or civil proceedings. Norfolk County Council. Licence No: 100019340 (2009).

This drawing should not be relied on or used in circumstances other than those for which it was originally prepared and for which Sweco UK Ltd was commissioned. Sweco UK Ltd accepts no responsibility for this drawing to any party other than the person by whom it was commissioned. This drawing has been prepared on behalf of Galliford Try by Sweco UK Ltd for the titled project or named part thereof and should not be relied upon or used for any other project without an independent check being carried out as to its suitability and prior written authority of Galliford Try being obtained. Sweco UK Ltd accepts no responsibility or liability for the consequences of this drawing being used for a purpose other than the purposes for which it was commissioned. Any person using or relying on this drawing for such other purpose agrees, and will by such use or reliance be taken to confirm his/her agreement, to indemnify Sweco UK Ltd for all loss or damage resulting therefrom.

This drawing should not be relied on or used in circumstances other than those for which it was originally prepared and for which Sweco UK Ltd was commissioned. Sweco UK Ltd accepts no responsibility for this drawing to any party other than the person by whom it was commissioned. This drawing has been prepared on behalf of Galliford Try by Sweco UK Ltd for the titled project or named part thereof and should not be relied upon or used for any other project without an independent check being carried out as to its suitability and prior written authority of Galliford Try being obtained. Sweco UK Ltd accepts no responsibility or liability for the consequences of this drawing being used for a purpose other than the purposes for which it was commissioned. Any person using or relying on this drawing for such other purpose agrees, and will by such use or reliance be taken to confirm his/her agreement, to indemnify Sweco UK Ltd for all loss or damage resulting therefrom.

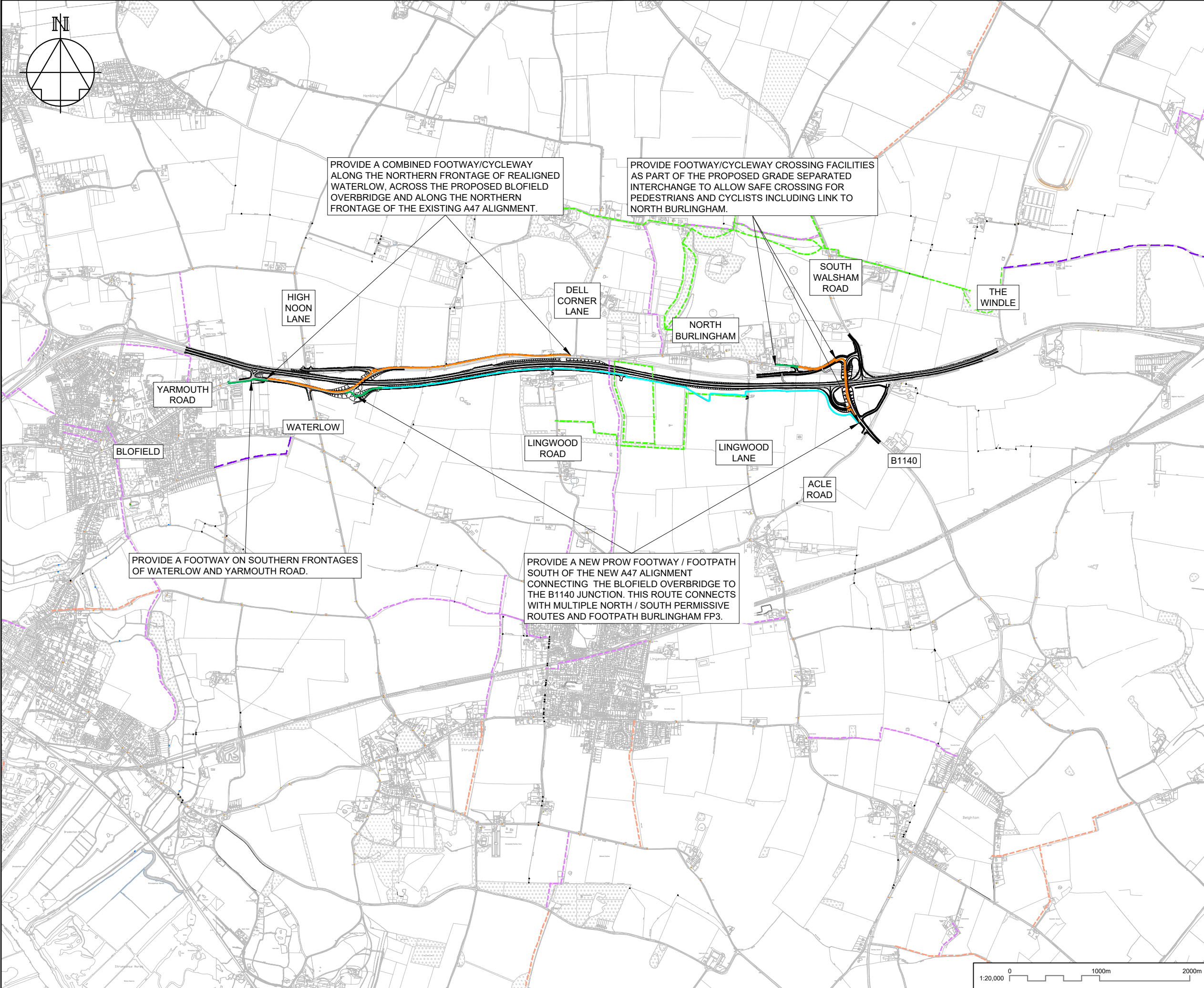
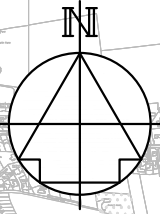

PROVIDE A COMBINED FOOTWAY/CYCLEWAY ALONG THE NORTHERN FRONTAGE OF REALIGNED WATERLOW, ACROSS THE PROPOSED BLOFIELD OVERBRIDGE AND ALONG THE NORTHERN FRONTAGE OF THE EXISTING A47 ALIGNMENT.

PROVIDE FOOTWAY/CYCLEWAY CROSSING FACILITIES AS PART OF THE PROPOSED GRADE SEPARATED INTERCHANGE TO ALLOW SAFE CROSSING FOR PEDESTRIANS AND CYCLISTS INCLUDING LINK TO NORTH BURLINGHAM.

PROVIDE A FOOTWAY ON SOUTHERN FRONTAGES OF WATERLOW AND YARMOUTH ROAD.

PROVIDE A NEW PROW FOOTWAY / FOOTPATH SOUTH OF THE NEW A47 ALIGNMENT CONNECTING THE BLOFIELD OVERBRIDGE TO THE B1140 JUNCTION. THIS ROUTE CONNECTS WITH MULTIPLE NORTH / SOUTH PERMISSIVE ROUTES AND FOOTPATH BURLINGHAM FP3.

NOTES

KEY TO SYMBOLS

- ROUTE ALIGNMENT (INDICATIVE)
- PROPOSED FOOTWAY
- PROPOSED FOOTPATH
- PROPOSED SHARED FOOTWAY/CYCLEWAY
- EXISTING FOOTPATHS (PROW)
- EXISTING BRIDLEWAY (PROW)
- EXISTING BOAT (PROW)
- EXISTING LOCAL TRAILS

REV	DATE	REVISION NOTE	ORG	CHKD	APPD
P01	10/12/20	For review and comment	JSan	PE	SMay

DESIGNER

CONTRACTOR

CLIENT

PROJECT TITLE  
A47 BLOFIELD TO NORTH BURLINGHAM DUALLING

PROJECT STAGE  
PCF STAGE 3

DRAWING TITLE  
FIGURE 12.2  
POPULATION AND HUMAN HEALTH  
DESIGN, MITIGATION AND ENHANCEMENT  
MEASURES

SUITABILITY  
SUITABLE FOR INFORMATION

SHEET SIZE A3	SCALE N/A	STATUS S2	REVISION P01
------------------	--------------	--------------	-----------------

DRAWING NUMBER  
HE551490-GTY-EPC-000-DR-LX-30004

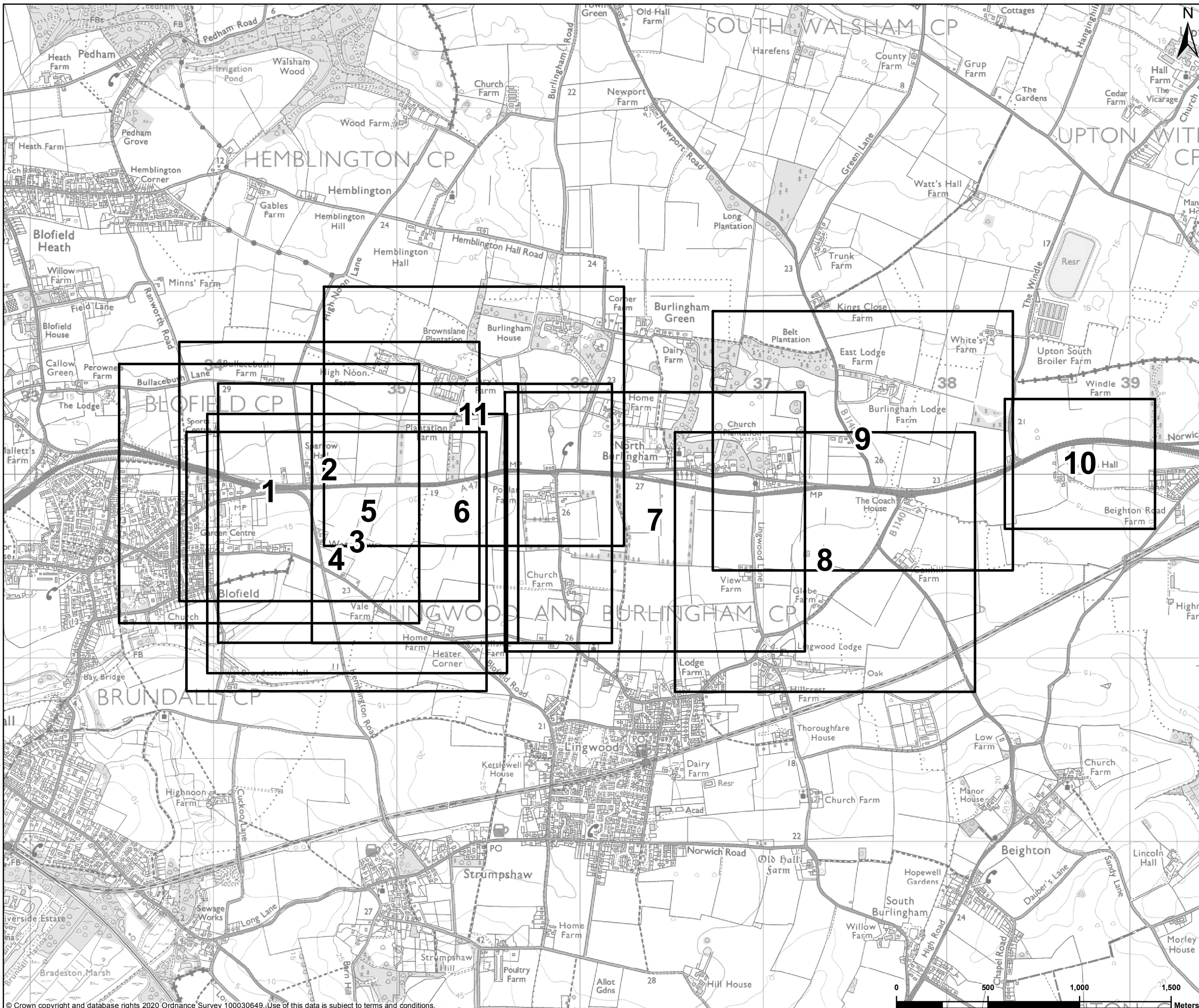

**LEGEND**  
 Sheet extent

**REFERENCE MAP**  

 Contains OS data © Crown Copyright and database right 2020

P01	12/11/2020	FIRST EDITION	PC	KW	EC
REV	DATE	REVISION NOTE	ORG	CHKD	APPD

**DESIGNER**

**CONTRACTOR**

**CLIENT**

**PROJECT TITLE**  
 A47 BLOFIELD TO NORTH BURLINGHAM

**PROJECT STAGE**  
 PCF STAGE 3

**DRAWING TITLE**  
 FIGURE 12.3 - AGRICULTURAL LAND HOLDINGS  
 KEY PLAN  
 TR010040/APP/6.3

**SUITABILITY**  
 FOR INFORMATION

<b>SHEET SIZE</b>	<b>SCALE</b>	<b>STATUS</b>
A3	1:20,000	S2

**DRAWING NUMBER**  
 HE551490-GTY-EPC-000-DR-LX-30016

© Crown copyright and database rights 2020 Ordnance Survey 100030649. Use of this data is subject to terms and conditions.  
 This drawing should not be relied on or used in circumstances other than those for which it was originally prepared and for which Sweco UK Ltd was commissioned. Sweco UK Ltd accepts no responsibility for this drawing to any party other than the person by whom it was commissioned. This drawing has been prepared on behalf of Galliford Try by Sweco UK Ltd for the titled project or named part thereof and should not be relied upon or used for any other project without an independent check being carried out as to its suitability and prior written authority of Galliford Try being obtained. Sweco UK Ltd accepts no responsibility or liability for the consequences of this drawing being used for a purpose other than the purposes for which it was commissioned. Any person using or relying on this drawing for such other purpose agrees, and will by such use or reliance be taken to confirm his/her agreement, to indemnify Sweco UK Ltd for all loss or damage resulting therefrom.

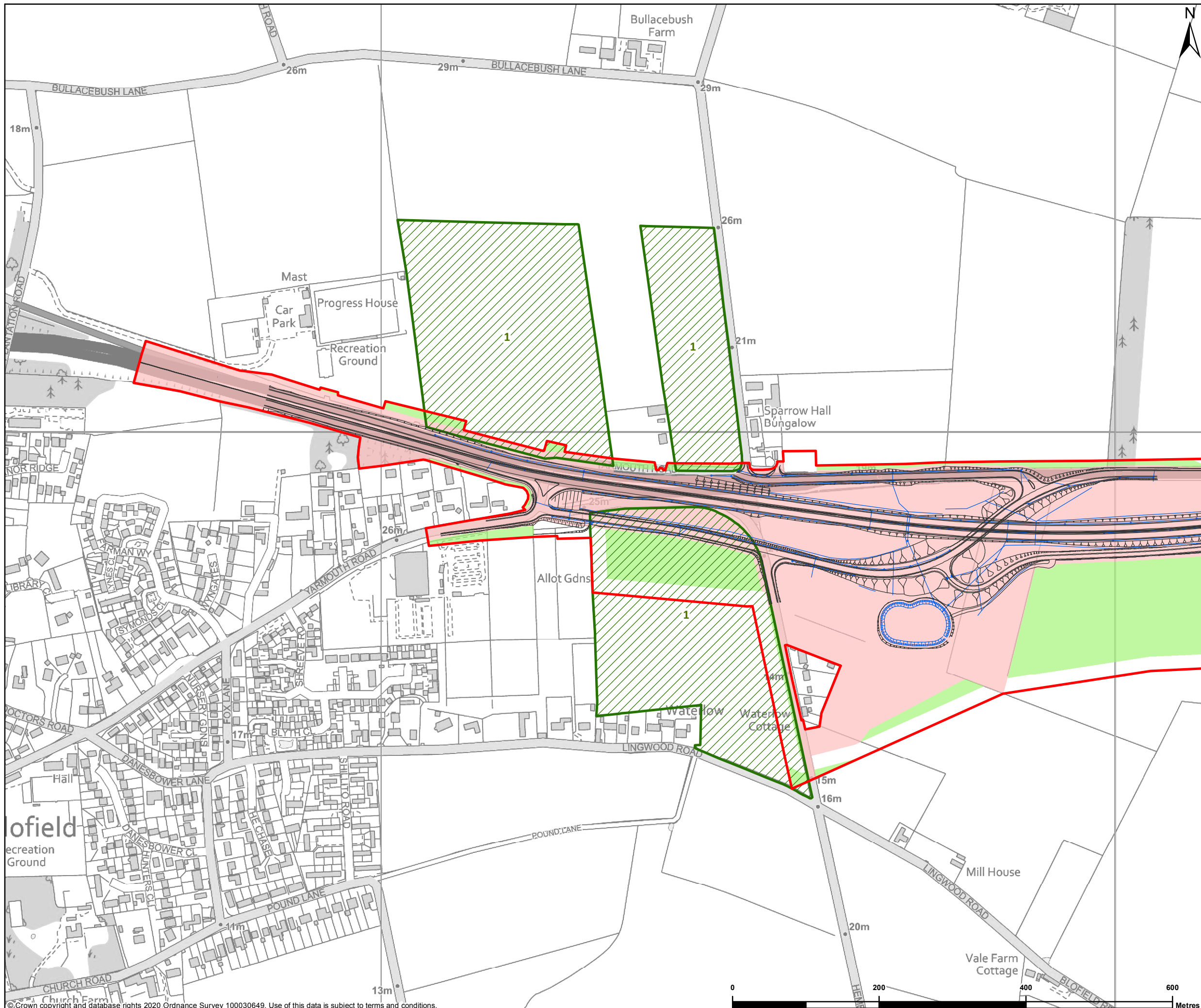

**LEGEND**

- Red line boundary
- Proposed scheme design
- Proposed drainage design
- Agricultural land holding
- Permanent land take
- Temporary land take

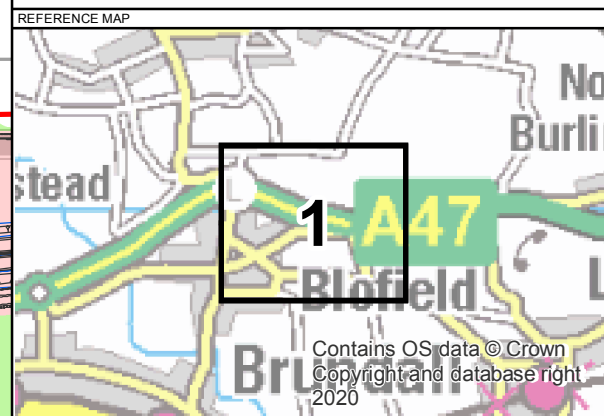

P01	12/11/2020	AMENDMENTS TO DESIGN	PC	KW	EC
REV	DATE	REVISION NOTE	ORG	CHKD	APPD

DESIGNER

**SWECO**

CONTRACTOR

CLIENT

PROJECT TITLE

A47 BLOFIELD TO NORTH BURLINGHAM

PROJECT STAGE

PCF STAGE 3

DRAWING TITLE

FIGURE 12.3 - AGRICULTURAL LAND HOLDINGS  
SHEET 1 OF 11  
TR010040/APP/6.3

SUITABILITY

FOR INFORMATION

SHEET SIZE	SCALE	STATUS
A3	1:5,000	S2

DRAWING NUMBER

HE551490-GTY-EPC-000-DR-LX-30005

© Crown copyright and database rights 2020 Ordnance Survey 100030649. Use of this data is subject to terms and conditions.

This drawing should not be relied on or used in circumstances other than those for which it was originally prepared and for which Sweco UK Ltd was commissioned. Sweco UK Ltd accepts no responsibility for this drawing to any party other than the person by whom it was commissioned. This drawing has been prepared on behalf of Galliford Try by Sweco UK Ltd for the titled project or named part thereof and should not be relied upon as to its suitability and prior written authority of Galliford Try being obtained. Sweco UK Ltd accepts no responsibility or liability for the consequences of this drawing being used for a purpose other than the purposes for which it was commissioned. Any person using or relying on this drawing for such other purpose agrees, and will by such use or reliance be taken to confirm his/her agreement, to indemnify Sweco UK Ltd for all loss or damage resulting therefrom.

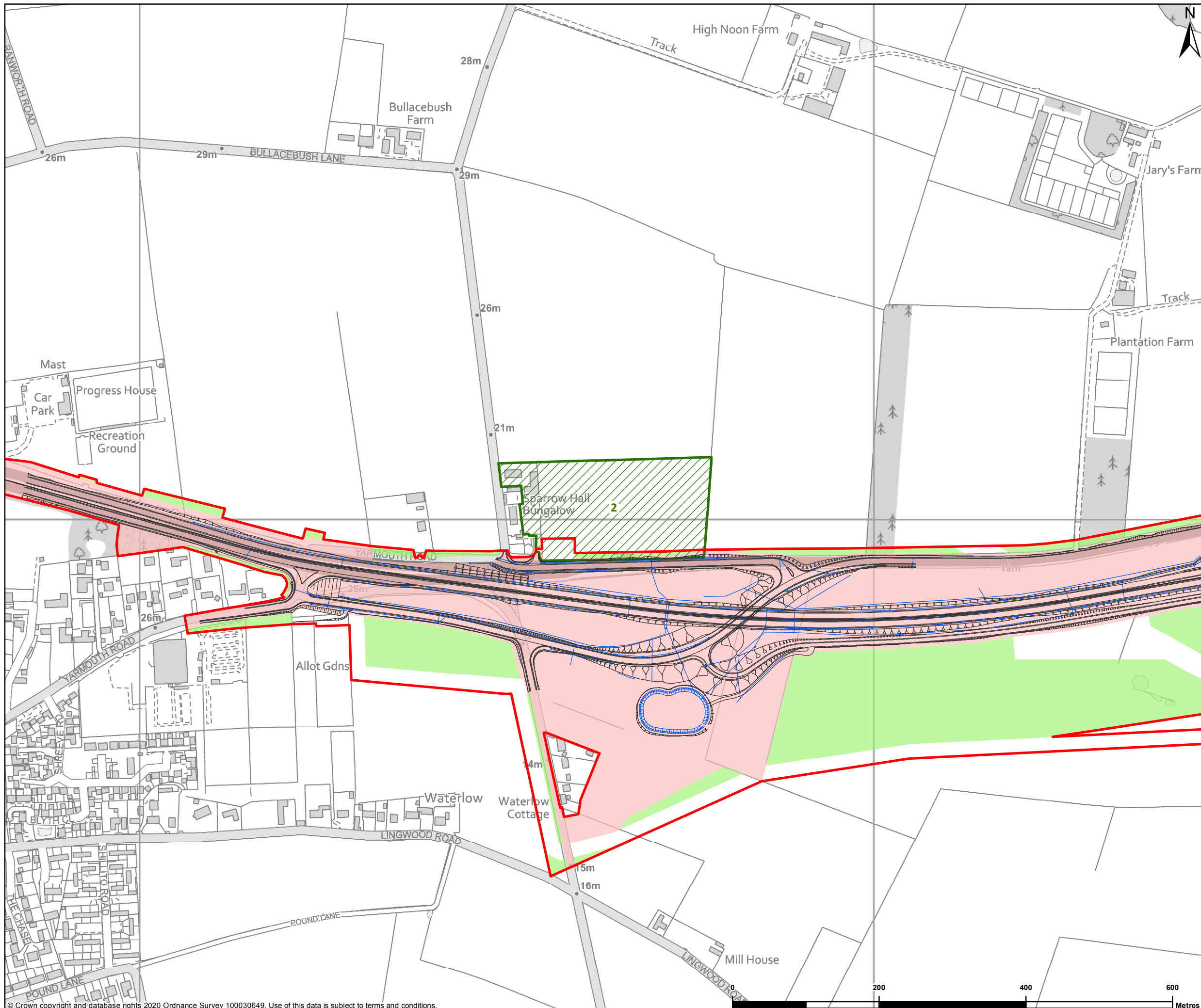

**LEGEND**

- Red line boundary
- Proposed scheme design
- Proposed drainage design
- Agricultural land holding
- Permanent land take
- Temporary land take

**REFERENCE MAP**

Contains OS data © Crown Copyright and database right 2020

P01	12/11/2020	AMENDMENTS TO DESIGN	PC	KW	EC
REV	DATE	REVISION NOTE	ORG	CHKD	APPD

DESIGNER

**SWECO**

CONTRACTOR

**GallifordTry**

CLIENT

**highways england**

PROJECT TITLE

A47 BLOFIELD TO NORTH BURLINGHAM

PROJECT STAGE

PCF STAGE 3

DRAWING TITLE

FIGURE 12.3 - AGRICULTURAL LAND HOLDINGS  
SHEET 2 OF 11  
TR010040/APP/6.3

SUITABILITY

FOR INFORMATION

SHEET SIZE	SCALE	STATUS
A3	1:5,000	S2

DRAWING NUMBER

HE551490-GTY-EPC-000-DR-LX-30006

© Crown copyright and database rights 2020 Ordnance Survey 100030649. Use of this data is subject to terms and conditions.

This drawing should not be relied on or used in circumstances other than those for which it was originally prepared and for which Sweco UK Ltd was commissioned. Sweco UK Ltd accepts no responsibility for this drawing to any party other than the person by whom it was commissioned. This drawing has been prepared on behalf of Galliford Try by Sweco UK Ltd for the titled project or named part thereof and should not be relied upon or used for any other project without an independent check being carried out as to its suitability and prior written authority of Galliford Try being obtained. Sweco UK Ltd accepts no responsibility or liability for the consequences of this drawing being used for a purpose other than the purposes for which it was commissioned. Any person using or relying on this drawing for such other purpose agrees, and will by such use or reliance be taken to confirm his/her agreement, to indemnify Sweco UK Ltd for all loss or damage resulting therefrom.



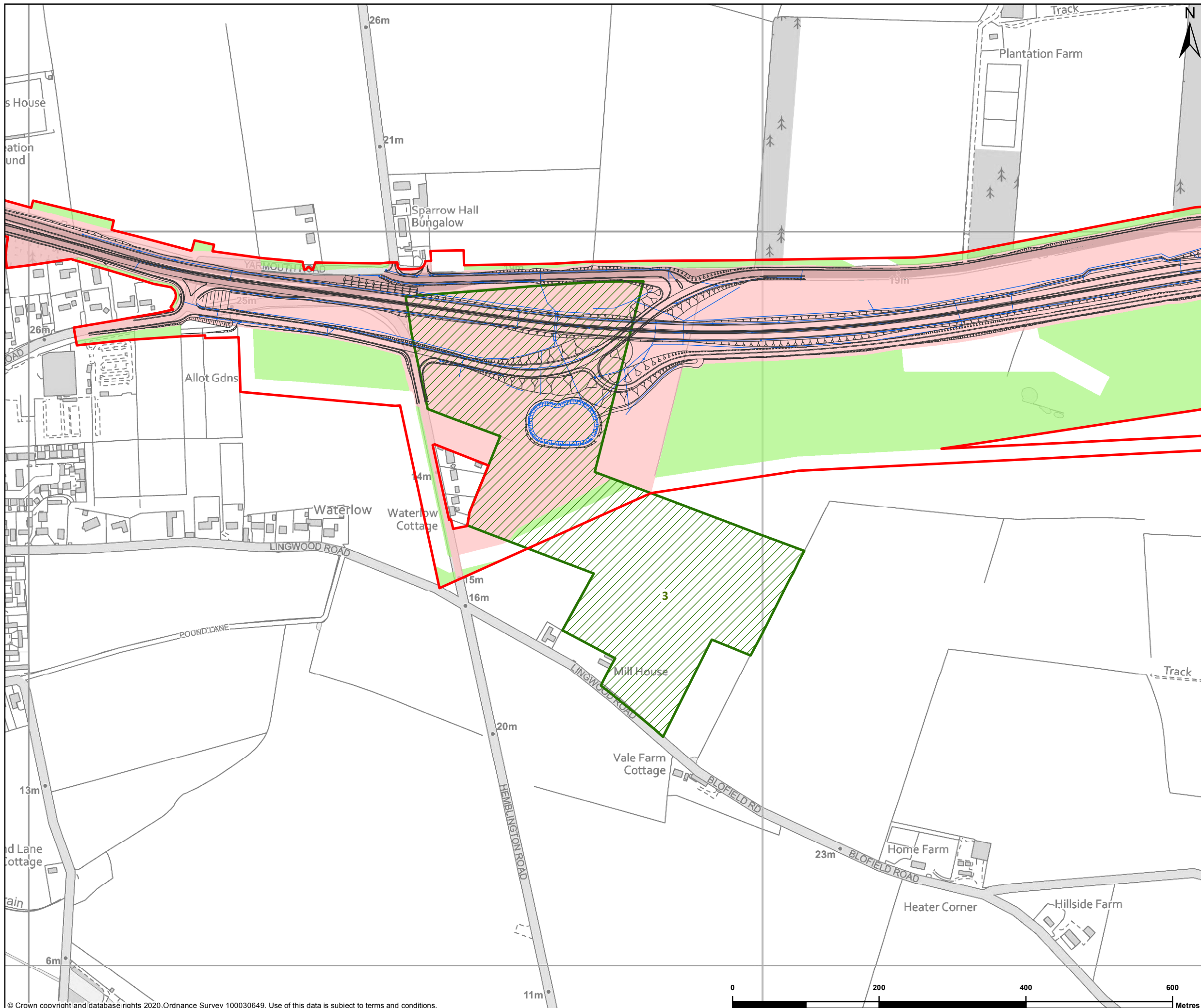

LEGEND

- Red line boundary
- Proposed scheme design
- Proposed drainage design
- Agricultural land holding
- Permanent land take
- Temporary land take

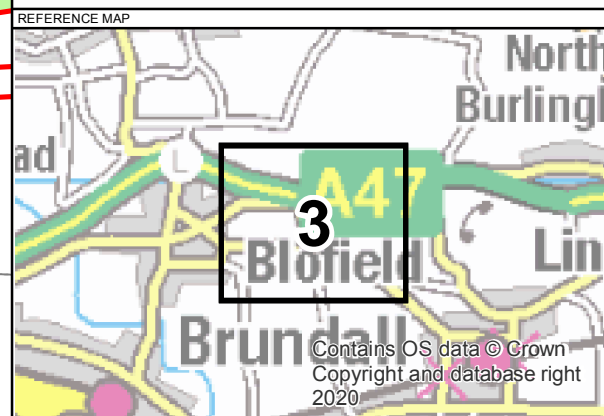

P01	12/11/2020	AMENDMENTS TO DESIGN	PC	KW	EC
REV	DATE	REVISION NOTE	ORG	CHKD	APPD

DESIGNER

**SWECO**

CONTRACTOR

**GallifordTry**

CLIENT

**highways england**

PROJECT TITLE

A47 BLOFIELD TO NORTH BURLINGHAM

PROJECT STAGE

PCF STAGE 3

DRAWING TITLE

FIGURE 12.3 - AGRICULTURAL LAND HOLDINGS  
SHEET 3 OF 11  
TR010040/APP/6.3

SUITABILITY

FOR INFORMATION

SHEET SIZE	SCALE	STATUS
A3	1:5,000	S2

DRAWING NUMBER

HE551490-GTY-EPC-000-DR-LX-30007

© Crown copyright and database rights 2020 Ordnance Survey 100030649. Use of this data is subject to terms and conditions.

This drawing should not be relied on or used in circumstances other than those for which it was originally prepared and for which Sweco UK Ltd was commissioned. Sweco UK Ltd accepts no responsibility for this drawing to any party other than the person by whom it was commissioned. This drawing has been prepared on behalf of Galliford Try by Sweco UK Ltd for the titled project or named part thereof and should not be relied upon or used for any other project without an independent check being carried out as to its suitability and prior written authority of Galliford Try being obtained. Sweco UK Ltd accepts no responsibility or liability for the consequences of this drawing being used for a purpose other than the purposes for which it was commissioned. Any person using or relying on this drawing for such other purpose agrees, and will by such use or reliance be taken to confirm his/her agreement, to indemnify Sweco UK Ltd for all loss or damage resulting therefrom.

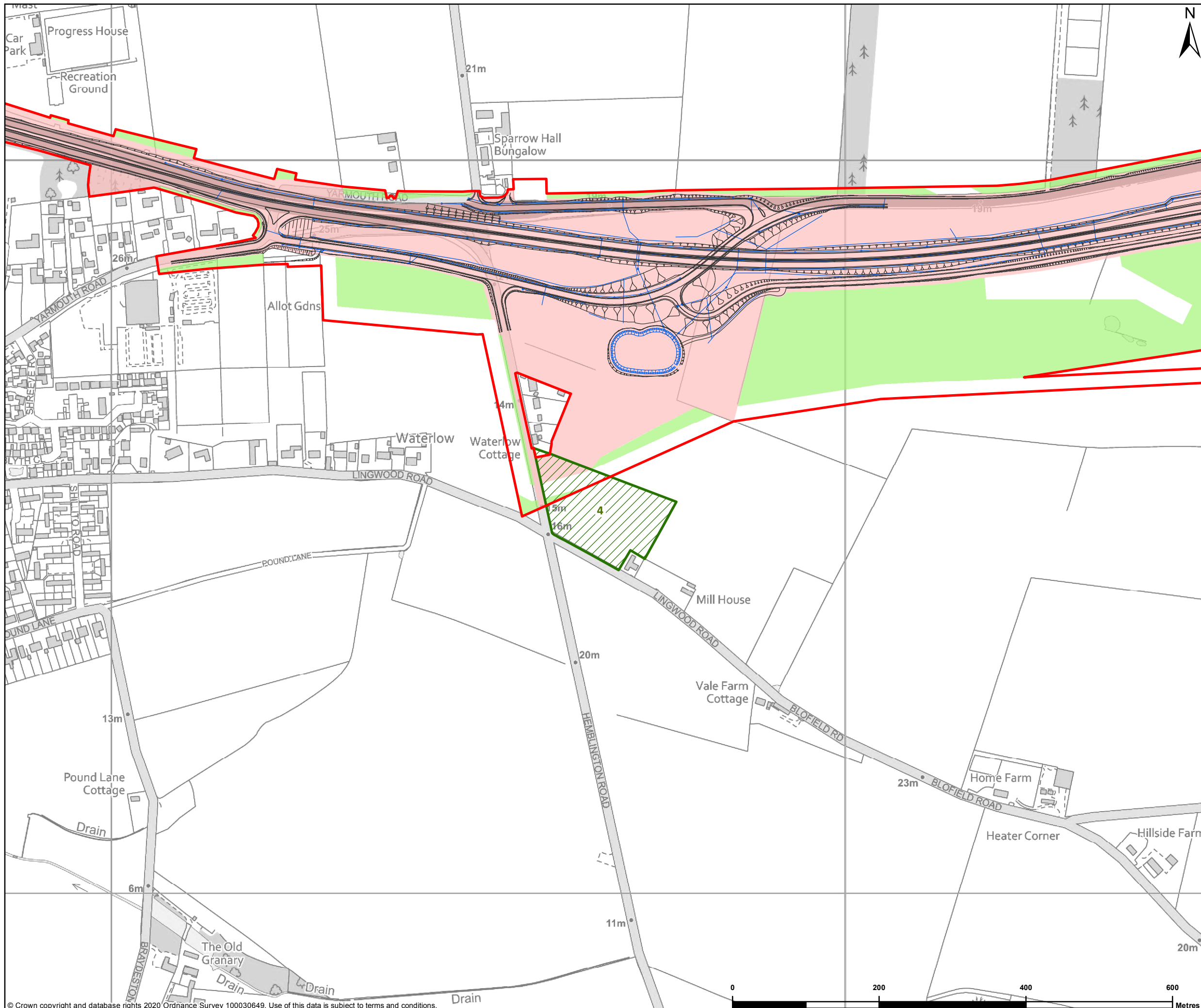

**LEGEND**

- Red line boundary
- Proposed scheme design
- Proposed drainage design
- Agricultural land holding
- Permanent land take
- Temporary land take

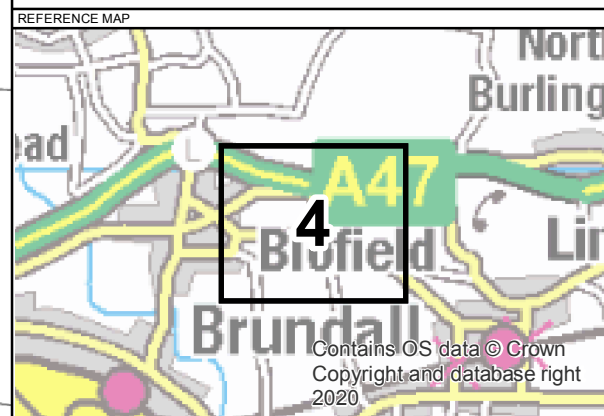

P01	12/11/2020	AMENDMENTS TO DESIGN	PC	KW	EC
REV	DATE	REVISION NOTE	ORG	CHKD	APPD

DESIGNER

**SWECO**

CONTRACTOR

**GallifordTry**

CLIENT

**highways  
england**

PROJECT TITLE

A47 BLOFIELD TO NORTH BURLINGHAM

PROJECT STAGE

PCF STAGE 3

DRAWING TITLE

FIGURE 12.3 - AGRICULTURAL LAND HOLDINGS  
SHEET 4 OF 11  
TR010040/APP/6.3

SUITABILITY

FOR INFORMATION

SHEET SIZE	SCALE	STATUS
A3	1:5,000	S2

DRAWING NUMBER

HE551490-GTY-EPC-000-DR-LX-30008

© Crown copyright and database rights 2020 Ordnance Survey 100030649. Use of this data is subject to terms and conditions.

This drawing should not be relied on or used in circumstances other than those for which it was originally prepared and for which Sweco UK Ltd was commissioned. Sweco UK Ltd accepts no responsibility for this drawing to any party other than the person by whom it was commissioned. This drawing has been prepared on behalf of Galliford Try by Sweco UK Ltd for the titled project or named part thereof and should not be relied upon or used for any other project without an independent check being carried out as to its suitability and prior written authority of Galliford Try being obtained. Sweco UK Ltd accepts no responsibility or liability for the consequences of this drawing being used for a purpose other than the purposes for which it was commissioned. Any person using or relying on this drawing for such other purpose agrees, and will by such use or reliance be taken to confirm his/her agreement, to indemnify Sweco UK Ltd for all loss or damage resulting therefrom.

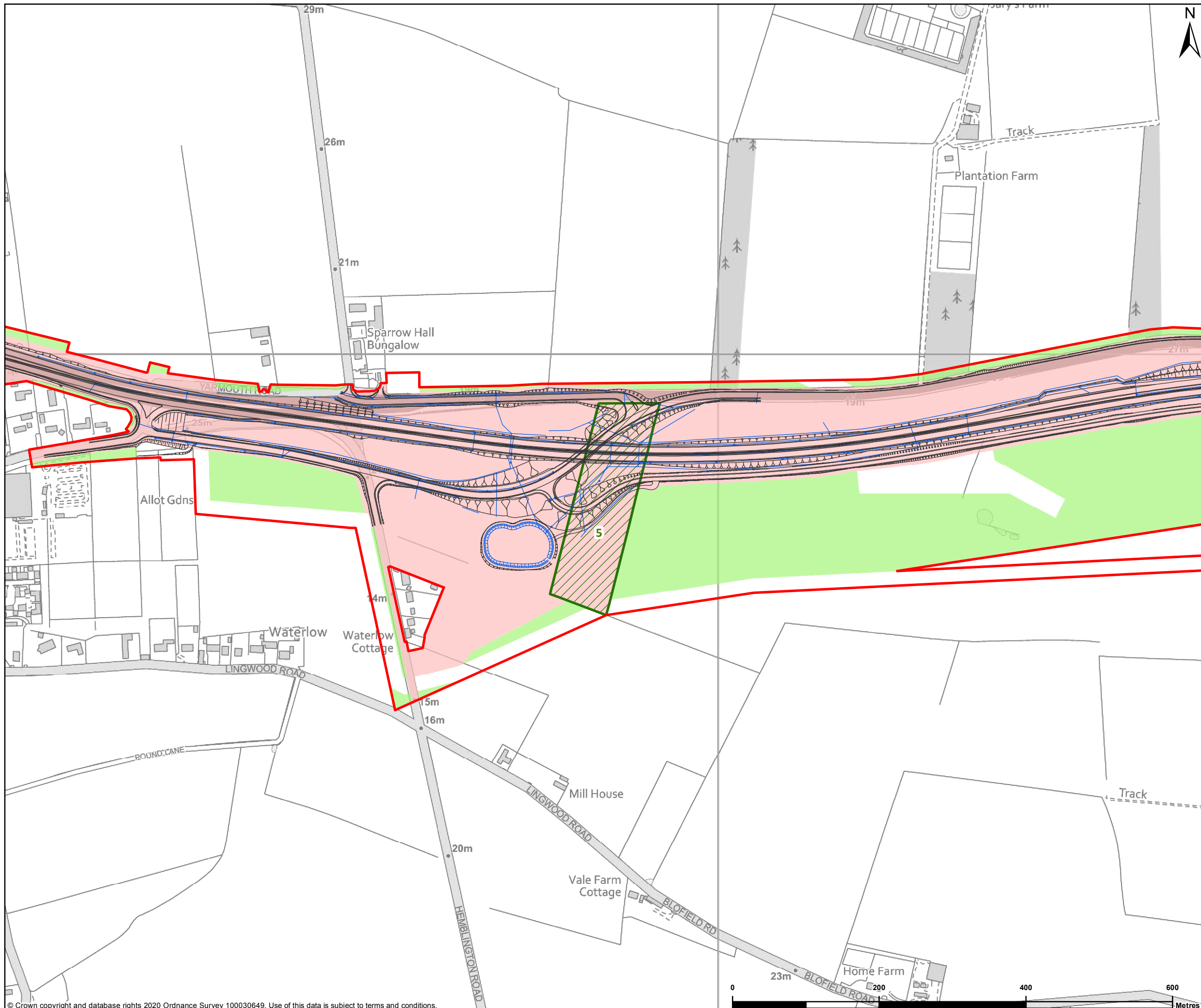

**LEGEND**

- Red line boundary
- Proposed scheme design
- Proposed drainage design
- Agricultural land holding
- Permanent land take
- Temporary land take

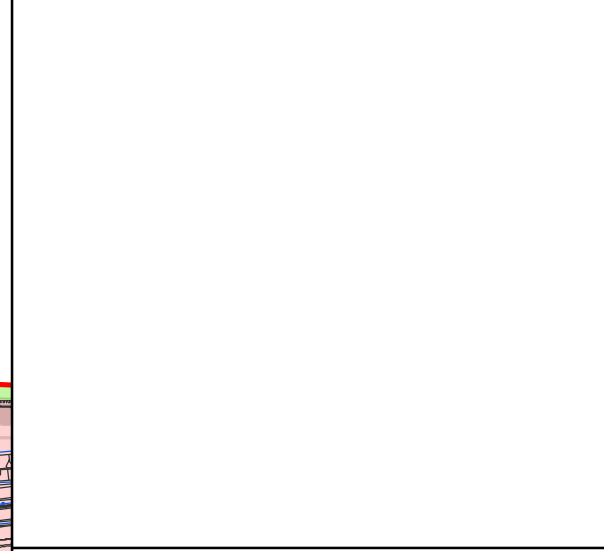

REV	DATE	REVISION NOTE	PC	KW	EC
P01	12/11/2020	AMENDMENTS TO DESIGN			

DESIGNER

**SWECO**

CONTRACTOR

**GallifordTry**

CLIENT

**highways  
england**

PROJECT TITLE

A47 BLOFIELD TO NORTH BURLINGHAM

PROJECT STAGE

PCF STAGE 3

DRAWING TITLE

FIGURE 12.3 - AGRICULTURAL LAND HOLDINGS  
SHEET 5 OF 11  
TR010040/APP/6.3

SUITABILITY

FOR INFORMATION

SHEET SIZE	SCALE	STATUS
A3	1:5,000	S2

DRAWING NUMBER

HE551490-GTY-EPC-000-DR-LX-30009

© Crown copyright and database rights 2020 Ordnance Survey 100030649. Use of this data is subject to terms and conditions.

This drawing should not be relied on or used in circumstances other than those for which it was originally prepared and for which Sweco UK Ltd was commissioned. Sweco UK Ltd accepts no responsibility for this drawing to any party other than the person by whom it was commissioned. This drawing has been prepared on behalf of Galliford Try by Sweco UK Ltd for the titled project or named part thereof and should not be relied upon or used for any other project without an independent check being carried out as to its suitability and prior written authority of Galliford Try being obtained. Sweco UK Ltd accepts no responsibility or liability for the consequences of this drawing being used for a purpose other than the purposes for which it was commissioned. Any person using or relying on this drawing for such other purpose agrees, and will by such use or reliance be taken to confirm his/her agreement, to indemnify Sweco UK Ltd for all loss or damage resulting therefrom.

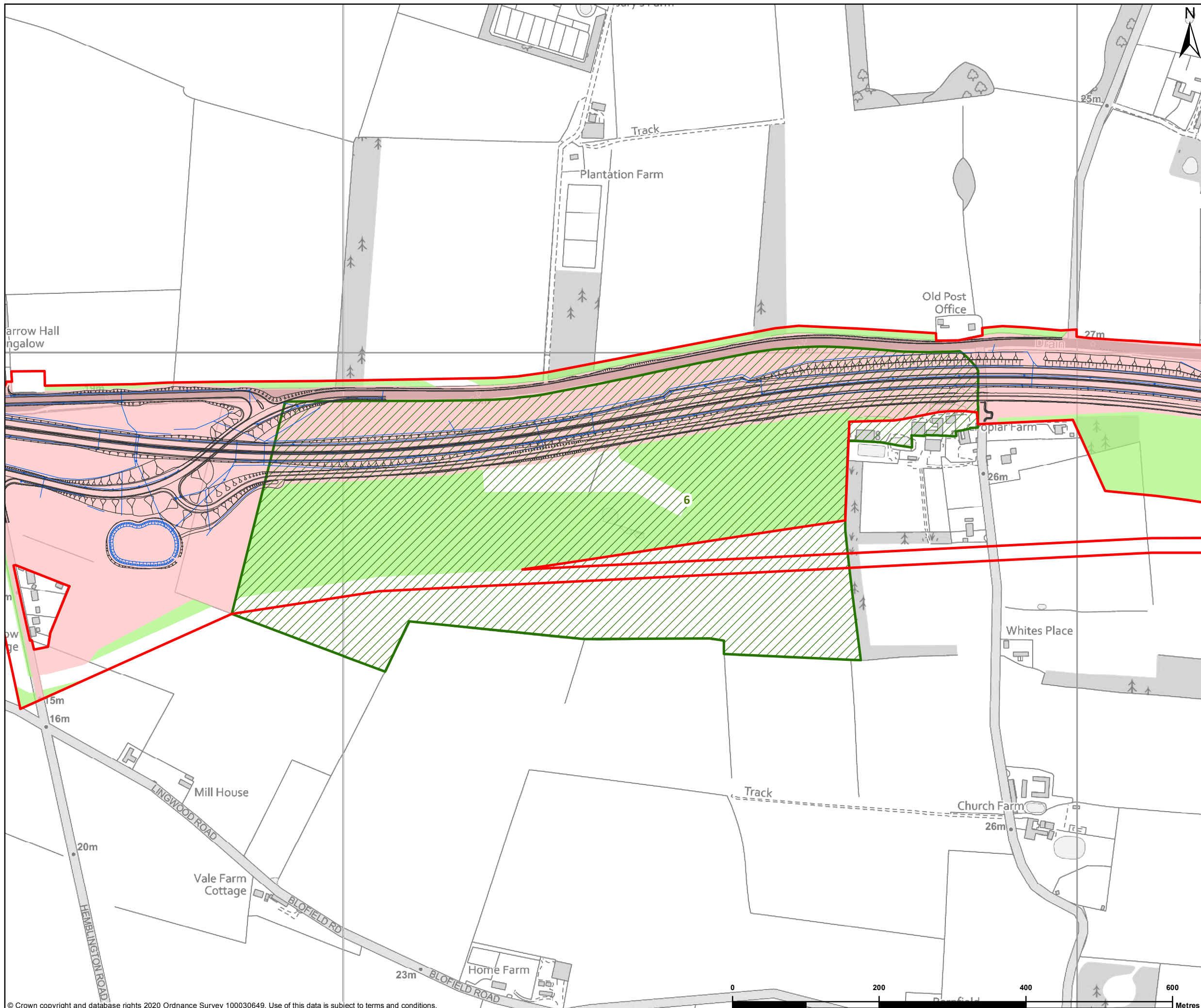

**LEGEND**

- Red line boundary
- Proposed scheme design
- Proposed drainage design
- Agricultural land holding
- Permanent land take
- Temporary land take

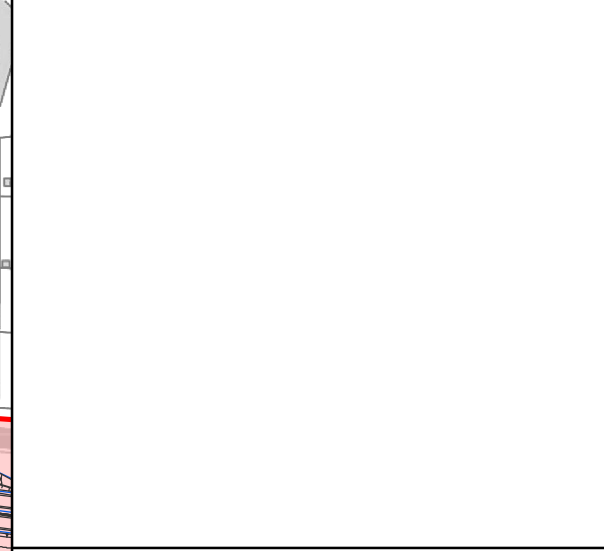

P01	12/11/2020	AMENDMENTS TO DESIGN	PC	KW	EC
REV	DATE	REVISION NOTE	ORG	CHKD	APPD

DESIGNER

CONTRACTOR

CLIENT

PROJECT TITLE  
A47 BLOFIELD TO NORTH BURLINGHAM

PROJECT STAGE  
PCF STAGE 3

DRAWING TITLE  
FIGURE 12.3 - AGRICULTURAL LAND HOLDINGS  
SHEET 6 OF 11  
TR010040/APP/6.3

SUITABILITY  
FOR INFORMATION

SHEET SIZE	SCALE	STATUS
A3	1:5,000	S2

DRAWING NUMBER  
HE551490-GTY-EPC-000-DR-LX-30010

© Crown copyright and database rights 2020 Ordnance Survey 100030649. Use of this data is subject to terms and conditions.

This drawing should not be relied on or used in circumstances other than those for which it was originally prepared and for which Sweco UK Ltd was commissioned. Sweco UK Ltd accepts no responsibility for this drawing to any party other than the person by whom it was commissioned. This drawing has been prepared on behalf of Galliford Try by Sweco UK Ltd for the titled project or named part thereof and should not be relied upon or used for any other project without an independent check being carried out as to its suitability and prior written authority of Galliford Try being obtained. Sweco UK Ltd accepts no responsibility or liability for the consequences of this drawing being used for a purpose other than the purposes for which it was commissioned. Any person using or relying on this drawing for such other purpose agrees, and will by such use or reliance be taken to confirm his/her agreement, to indemnify Sweco UK Ltd for all loss or damage resulting therefrom.

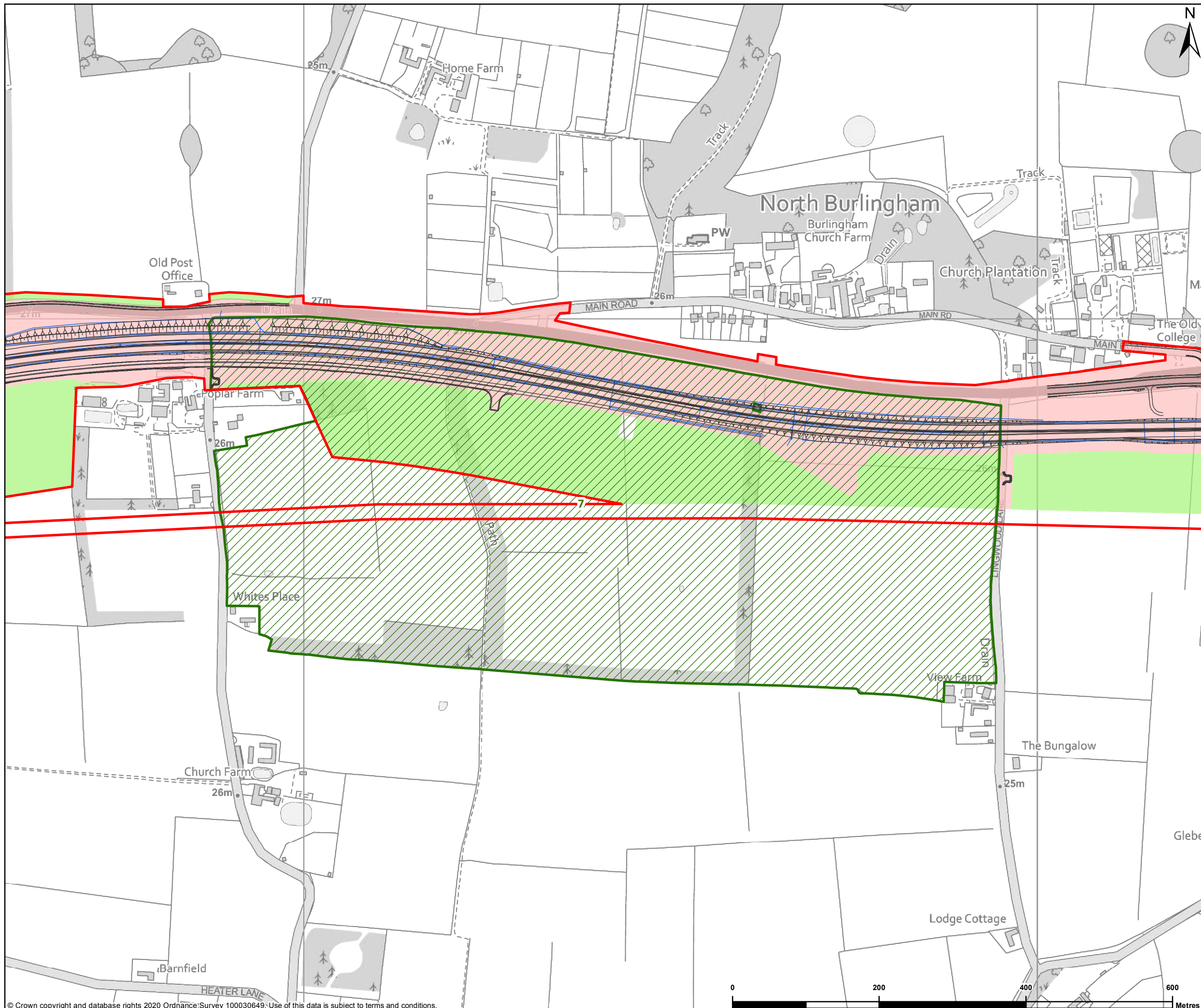

**LEGEND**

- Red line boundary
- Proposed scheme design
- Proposed drainage design
- Agricultural land holding
- Permanent land take
- Temporary land take

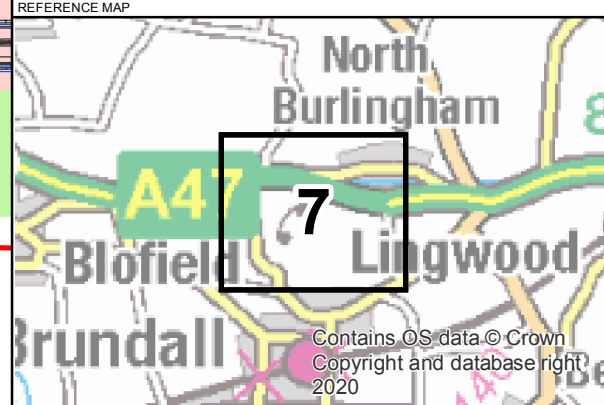

P01	12/11/2020	AMENDMENTS TO DESIGN	PC	KW	EC
REV	DATE	REVISION NOTE	ORG	CHKD	APPD

DESIGNER

**SWECO**

CONTRACTOR

**GallifordTry**

CLIENT

**highways  
england**

PROJECT TITLE

A47 BLOFIELD TO NORTH BURLINGHAM

PROJECT STAGE

PCF STAGE 3

DRAWING TITLE

FIGURE 12.3 - AGRICULTURAL LAND HOLDINGS  
SHEET 7 OF 11  
TR010040/APP/6.3

SUITABILITY

FOR INFORMATION

SHEET SIZE	SCALE	STATUS
A3	1:5,000	S2

DRAWING NUMBER

HE551490-GTY-EPC-000-DR-LX-30011

© Crown copyright and database rights 2020 Ordnance Survey 100030649. Use of this data is subject to terms and conditions.

This drawing should not be relied on or used in circumstances other than those for which it was originally prepared and for which Sweco UK Ltd was commissioned. Sweco UK Ltd accepts no responsibility for this drawing to any party other than the person by whom it was commissioned. This drawing has been prepared on behalf of Galliford Try by Sweco UK Ltd for the titled project or named part thereof and should not be relied upon or used for any other project without an independent check being carried out as to its suitability and prior written authority of Galliford Try being obtained. Sweco UK Ltd accepts no responsibility or liability for the consequences of this drawing being used for a purpose other than the purposes for which it was commissioned. Any person using or relying on this drawing for such other purpose agrees, and will by such use or reliance be taken to confirm his/her agreement, to indemnify Sweco UK Ltd for all loss or damage resulting therefrom.

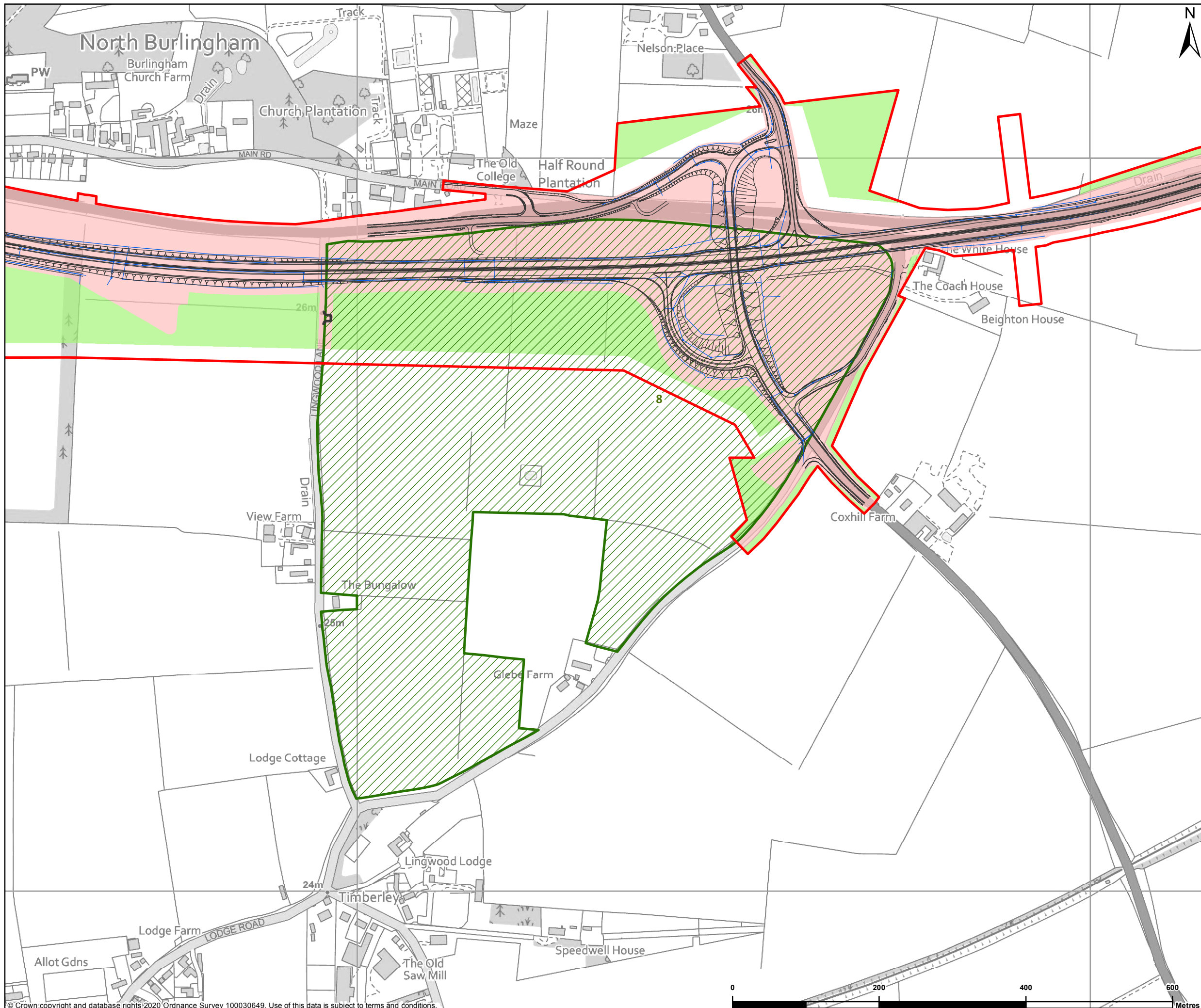

**LEGEND**

- Red line boundary
- Proposed scheme design
- Proposed drainage design
- Agricultural land holding
- Permanent land take
- Temporary land take

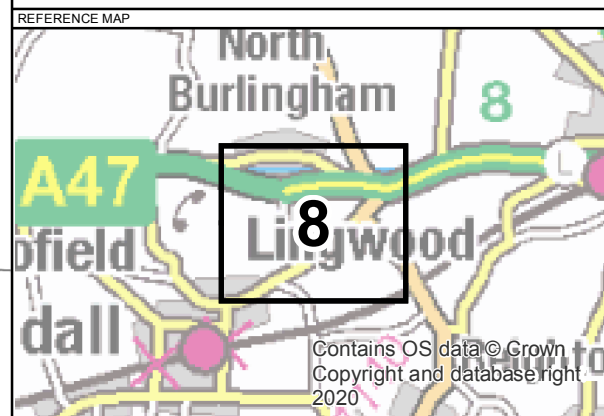

P01	12/11/2020	AMENDMENTS TO DESIGN	PC	KW	EC
REV	DATE	REVISION NOTE	ORG	CHKD	APPD

DESIGNER

**SWECO**

CONTRACTOR

**GallifordTry**

CLIENT

**highways  
england**

PROJECT TITLE

A47 BLOFIELD TO NORTH BURLINGHAM

PROJECT STAGE

PCF STAGE 3

DRAWING TITLE

FIGURE 12.3 - AGRICULTURAL LAND HOLDINGS  
SHEET 8 OF 11  
TR010040/APP/6.3

SUITABILITY

FOR INFORMATION

SHEET SIZE	SCALE	STATUS
A3	1:5,000	S2

DRAWING NUMBER

HE551490-GTY-EPC-000-DR-LX-30012

© Crown copyright and database rights 2020 Ordnance Survey 100030649. Use of this data is subject to terms and conditions.

This drawing should not be relied on or used in circumstances other than those for which it was originally prepared and for which Sweco UK Ltd was commissioned. Sweco UK Ltd accepts no responsibility for this drawing to any party other than the person by whom it was commissioned. This drawing has been prepared on behalf of Galliford Try by Sweco UK Ltd for the titled project or named part thereof and should not be relied upon or used for any other project without an independent check being carried out as to its suitability and prior written authority of Galliford Try being obtained. Sweco UK Ltd accepts no responsibility or liability for the consequences of this drawing being used for a purpose other than the purposes for which it was commissioned. Any person using or relying on this drawing for such other purpose agrees, and will by such use or reliance be taken to confirm his/her agreement, to indemnify Sweco UK Ltd for all loss or damage resulting therefrom.

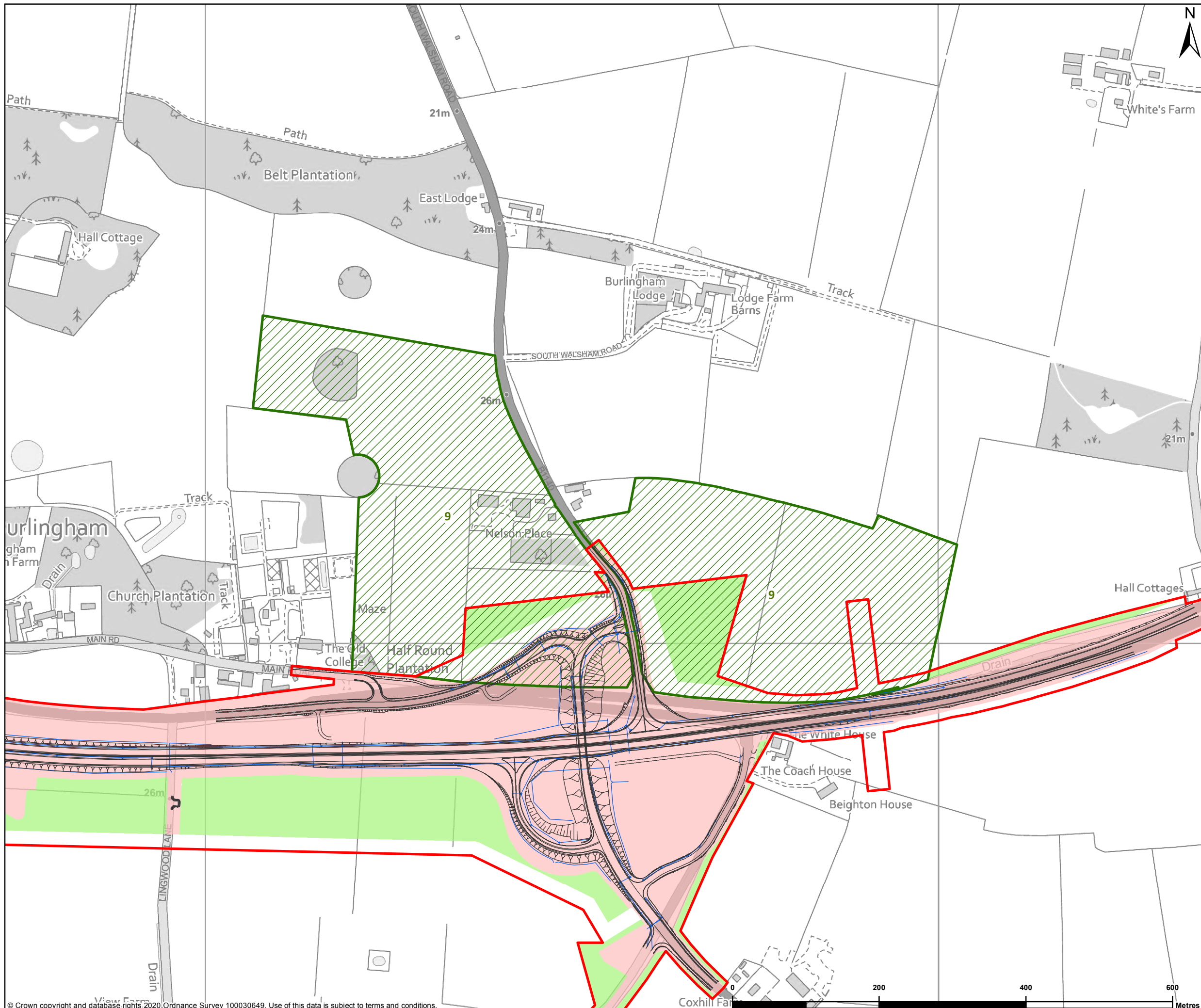

**LEGEND**

- Red line boundary
- Proposed scheme design
- Proposed drainage design
- Agricultural land holding
- Permanent land take
- Temporary land take

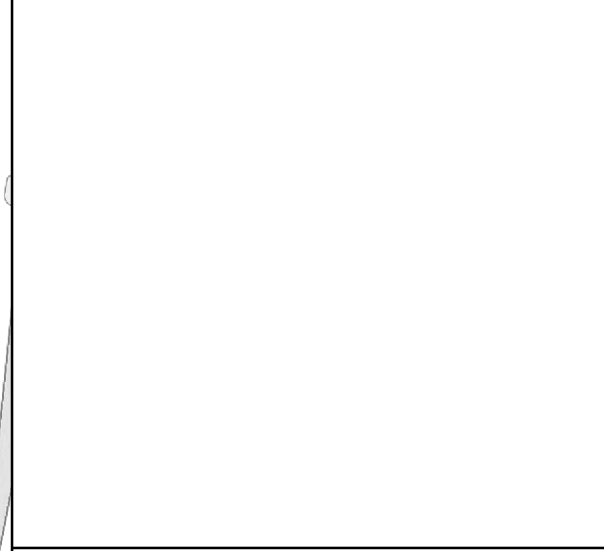

REFERENCE MAP

Contains OS data © Crown Copyright and database right 2020

P01	12/11/2020	AMENDMENTS TO DESIGN	PC	KW	EC
REV	DATE	REVISION NOTE	ORG	CHKD	APPD

DESIGNER

**SWECO**

CONTRACTOR

**GallifordTry**

CLIENT

**highways england**

PROJECT TITLE

A47 BLOFIELD TO NORTH BURLINGHAM

PROJECT STAGE

PCF STAGE 3

DRAWING TITLE

FIGURE 12.3 - AGRICULTURAL LAND HOLDINGS  
SHEET 9 OF 11  
TR010040/APP/6.3

SUITABILITY

FOR INFORMATION

SHEET SIZE	SCALE	STATUS
A3	1:5,000	S2

DRAWING NUMBER

HE551490-GTY-EPC-000-DR-LX-30013

© Crown copyright and database rights 2020 Ordnance Survey 100030649. Use of this data is subject to terms and conditions.

This drawing should not be relied on or used in circumstances other than those for which it was originally prepared and for which Sweco UK Ltd was commissioned. Sweco UK Ltd accepts no responsibility for this drawing to any party other than the person by whom it was commissioned. This drawing has been prepared on behalf of Galliford Try by Sweco UK Ltd for the titled project or named part thereof and should not be relied upon or used for any other project without an independent check being carried out as to its suitability and prior written authority of Galliford Try being obtained. Sweco UK Ltd accepts no responsibility or liability for the consequences of this drawing being used for a purpose other than the purposes for which it was commissioned. Any person using or relying on this drawing for such other purpose agrees, and will by such use or reliance be taken to confirm his/her agreement, to indemnify Sweco UK Ltd for all loss or damage resulting therefrom.

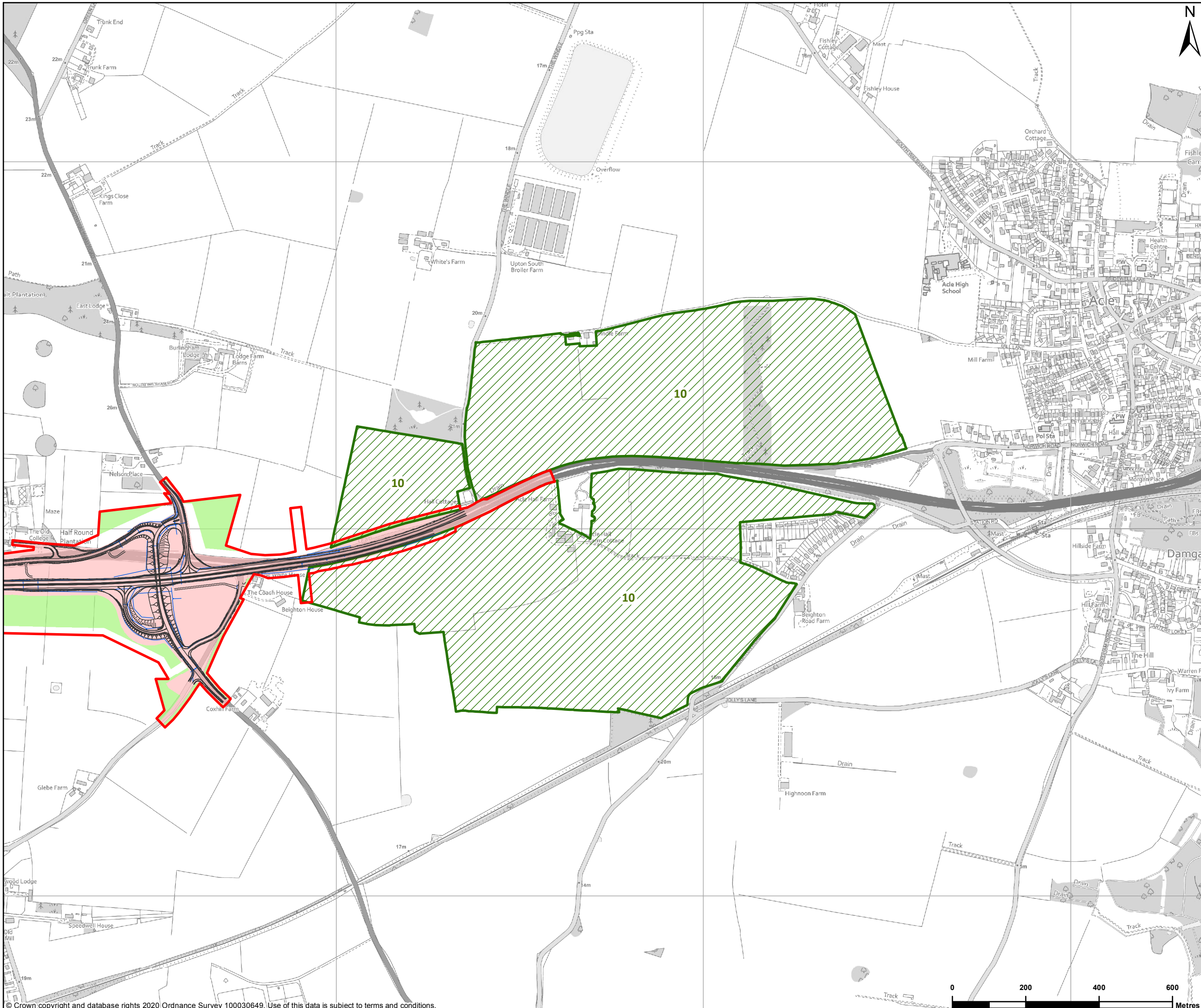

**LEGEND**

- Red line boundary
- Proposed scheme design
- Proposed drainage design
- Agricultural land holding
- Permanent land take
- Temporary land take

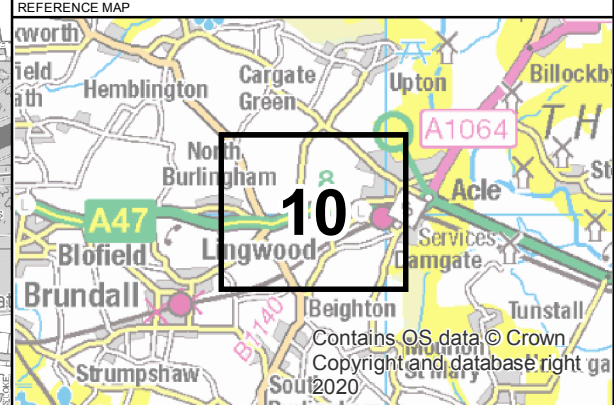

P01	12/11/2020	AMENDMENTS TO DESIGN	PC	KW	EC
REV	DATE	REVISION NOTE	ORG	CHKD	APPD

DESIGNER

CONTRACTOR

CLIENT

PROJECT TITLE  
A47 BLOFIELD TO NORTH BURLINGHAM

PROJECT STAGE  
PCF STAGE 3

DRAWING TITLE  
FIGURE 12.3 - AGRICULTURAL LAND HOLDINGS  
SHEET 10 OF 11  
TR010040/APP/6.3

SUITABILITY  
FOR INFORMATION

SHEET SIZE	SCALE	STATUS
A3	1:10,000	S2

DRAWING NUMBER  
HE551490-GTY-EPC-000-DR-LX-30014

© Crown copyright and database rights 2020 Ordnance Survey 100030649. Use of this data is subject to terms and conditions.

This drawing should not be relied on or used in circumstances other than those for which it was originally prepared and for which Sweco UK Ltd was commissioned. Sweco UK Ltd accepts no responsibility for this drawing to any party other than the person by whom it was commissioned. This drawing has been prepared on behalf of Galliford Try by Sweco UK Ltd for the titled project or named part thereof and should not be relied upon or used for any other project without an independent check being carried out as to its suitability and prior written authority of Galliford Try being obtained. Sweco UK Ltd accepts no responsibility or liability for the consequences of this drawing being used for a purpose other than the purposes for which it was commissioned. Any person using or relying on this drawing for such other purpose agrees, and will by such use or reliance be taken to confirm his/her agreement, to indemnify Sweco UK Ltd for all loss or damage resulting therefrom.



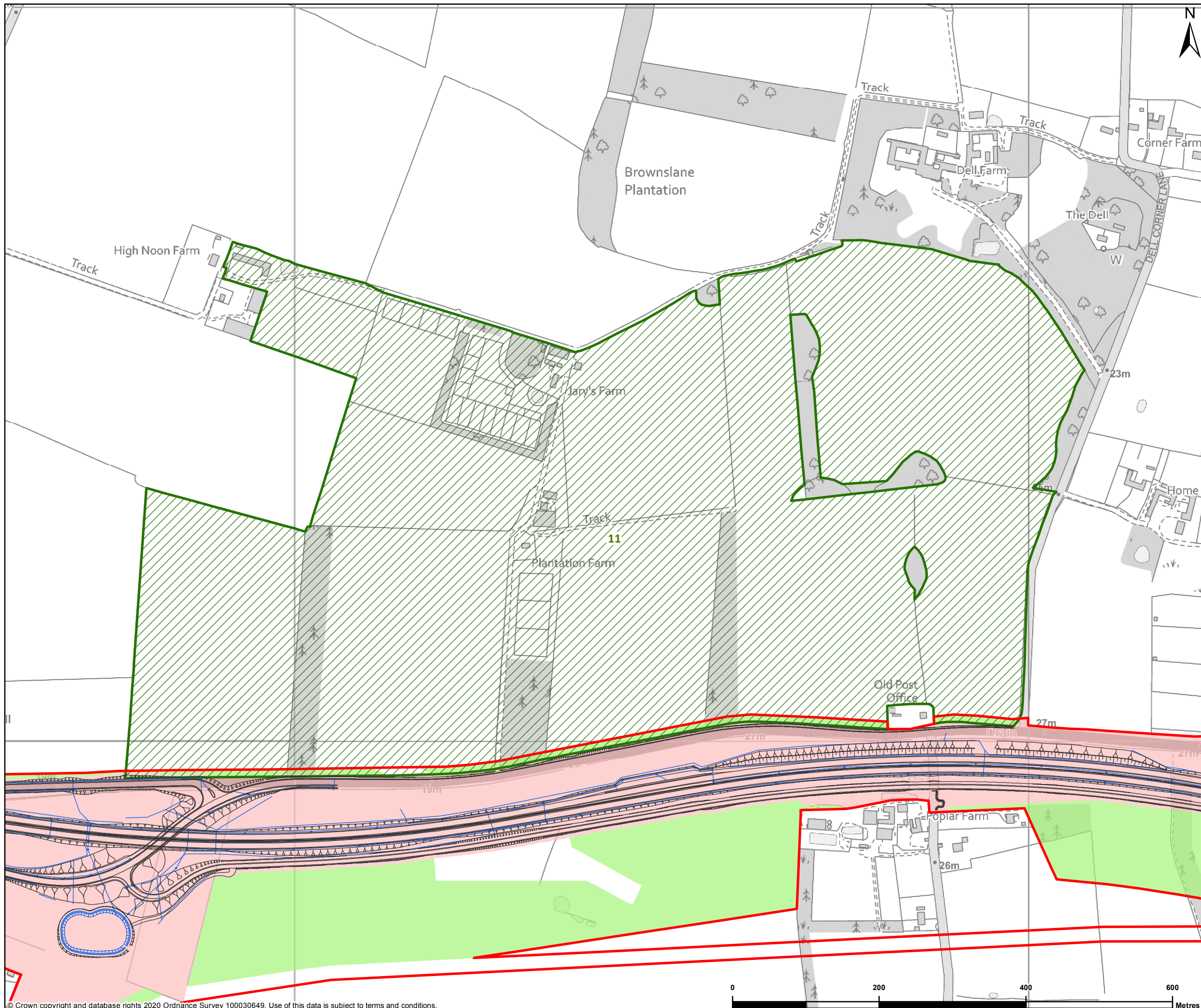

**LEGEND**

- Red line boundary
- Proposed scheme design
- Proposed drainage design
- Agricultural land holding
- Permanent land take
- Temporary land take

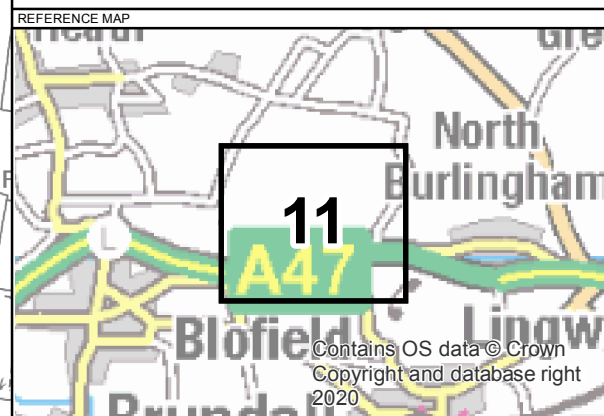

P01	12/11/2020	AMENDMENTS TO DESIGN	PC	KW	EC
REV	DATE	REVISION NOTE	ORG	CHKD	APPD

DESIGNER

**SWECO**

CONTRACTOR

**GallifordTry**

CLIENT

**highways england**

PROJECT TITLE

A47 BLOFIELD TO NORTH BURLINGHAM

PROJECT STAGE

PCF STAGE 3

DRAWING TITLE

FIGURE 12.3 - AGRICULTURAL LAND HOLDINGS  
SHEET 11 OF 11  
TR010040/APP/6.3

SUITABILITY

FOR INFORMATION

SHEET SIZE	SCALE	STATUS
A3	1:5,000	S2

DRAWING NUMBER

HE551490-GTY-EPC-000-DR-LX-30015

© Crown copyright and database rights 2020 Ordnance Survey 100030649. Use of this data is subject to terms and conditions.



This drawing should not be relied on or used in circumstances other than those for which it was originally prepared and for which Sweco UK Ltd was commissioned. Sweco UK Ltd accepts no responsibility for this drawing to any party other than the person by whom it was commissioned. This drawing has been prepared on behalf of Galliford Try by Sweco UK Ltd for the titled project or named part thereof and should not be relied upon or used for any other project without an independent check being carried out as to its suitability and prior written authority of Galliford Try being obtained. Sweco UK Ltd accepts no responsibility or liability for the consequences of this drawing being used for a purpose other than the purposes for which it was commissioned. Any person using or relying on this drawing for such other purpose agrees, and will by such use or reliance be taken to confirm his/her agreement, to indemnify Sweco UK Ltd for all loss or damage resulting therefrom.